

12775 NW Oak Ridge Road Yamhill, OR 97148

First Floor	2,480 sf
Second Floor	885 sf
Loft	128 sf
Fin Bsmt	607 sf
Unf Bsmt	<u>1,084 sf</u>
Total	5,184 sf

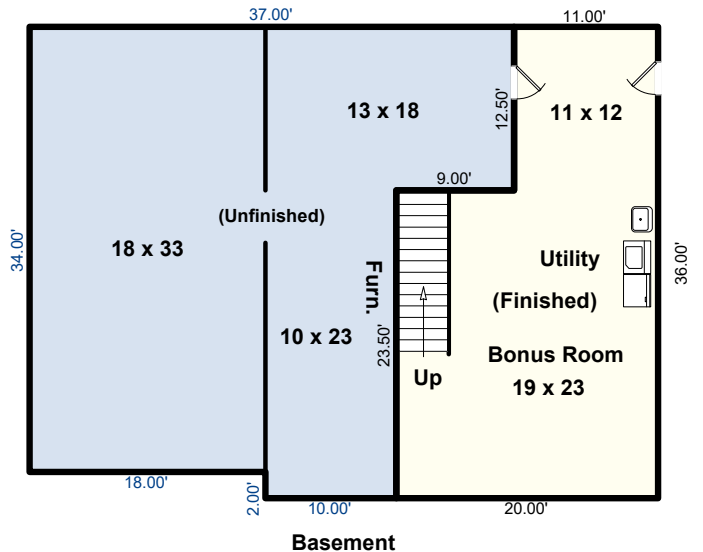
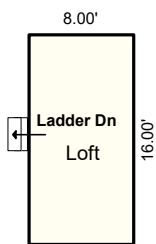
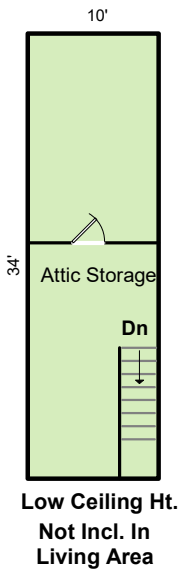
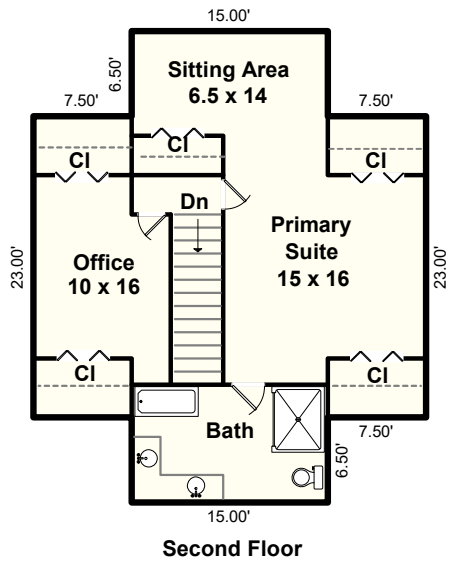
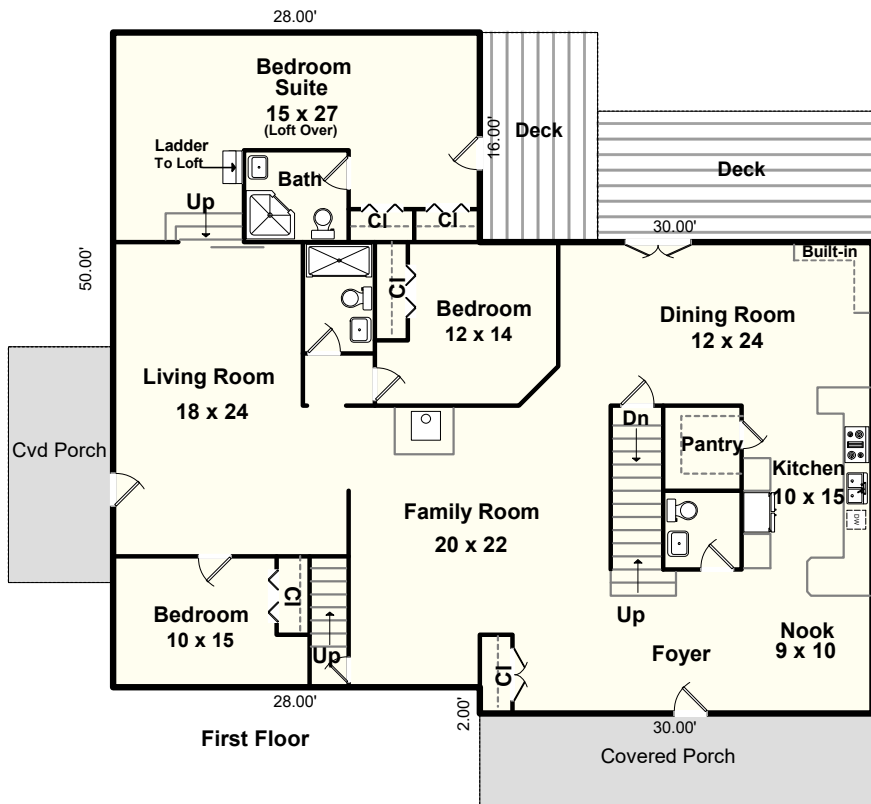

Floor Plan By: Michael Teach, Measurement Northwest
(Formerly Teach Appraising)
MeasurementNorthwest@outlook.com

Due to rounding and the difficulty in measuring to the outside walls of upper floors and basements, the calculations should be considered as a reasonable estimate only, not guaranteed, and should be independently verified. Approximate room dimensions. Prepared for the noted client only, no other use or user is authorized. All rights reserved.

12775 NW Oak Ridge Road
Yamhill, OR 97148

Outbuildings

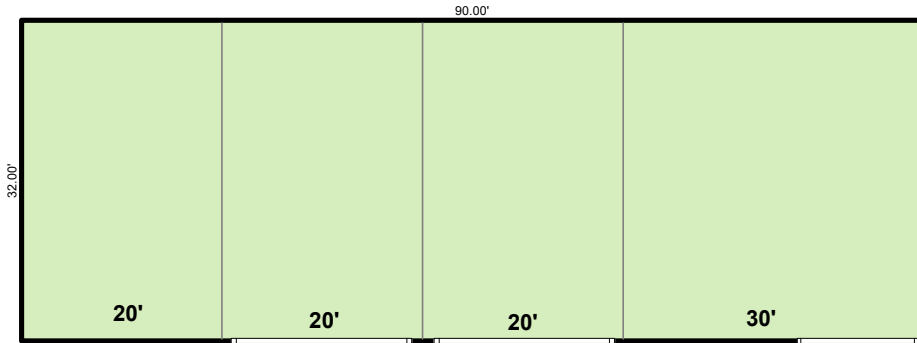

Machine Shed
2880sf

Sheds:
15 x 30
14 x 25

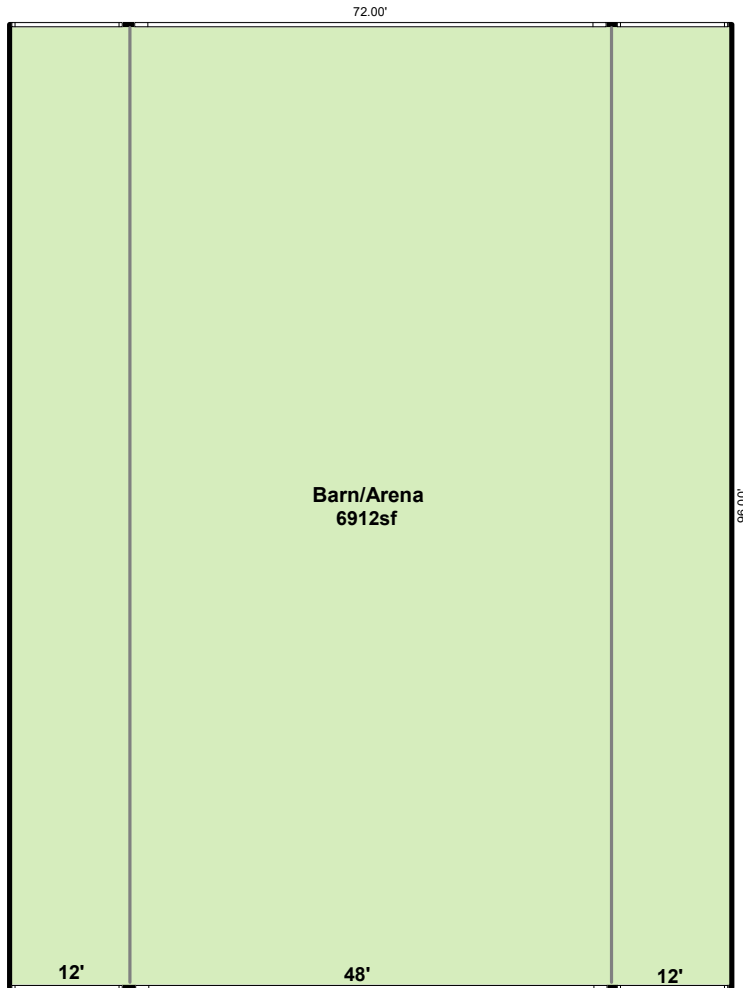

Barn/Arena
6912sf

Floor Plan By: Michael Teach, Measurement Northwest
(Formerly Teach Appraising)
MeasurementNorthwest@outlook.com

Due to rounding and the difficulty in measuring to the outside walls of upper floors and basements, the calculations should be considered as a reasonable estimate only, not guaranteed, and should be independently verified. Approximate room dimensions. Prepared for the noted client only, no other use or user is authorized. All rights reserved.